

FRONT ELEVATION

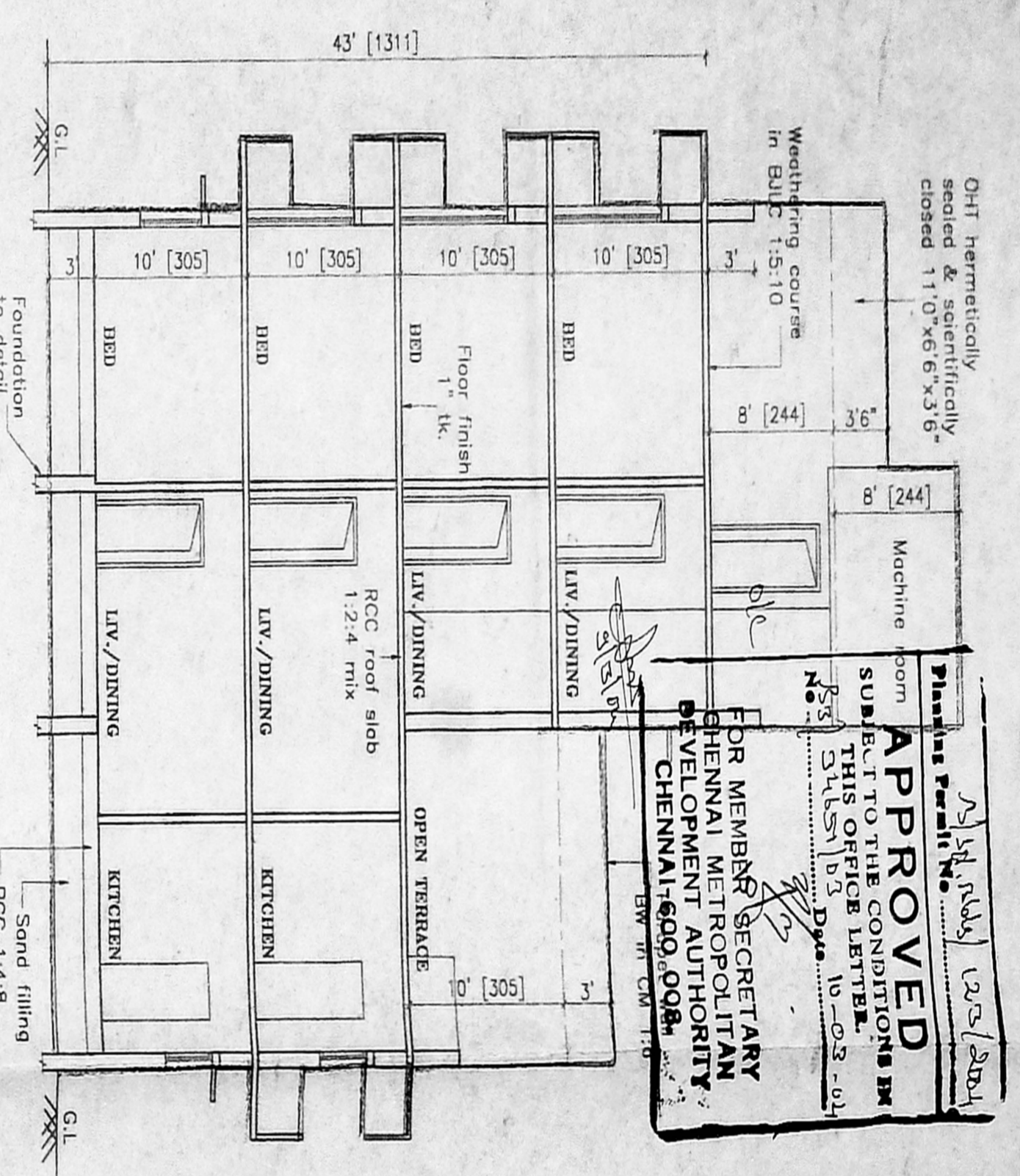

SECTION-XX

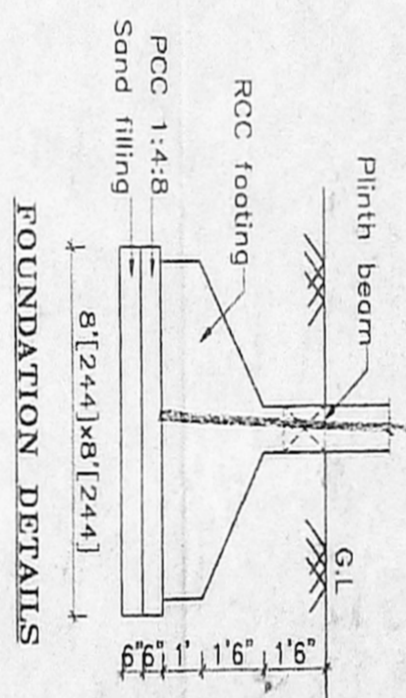

FOUNDATION DETAILS

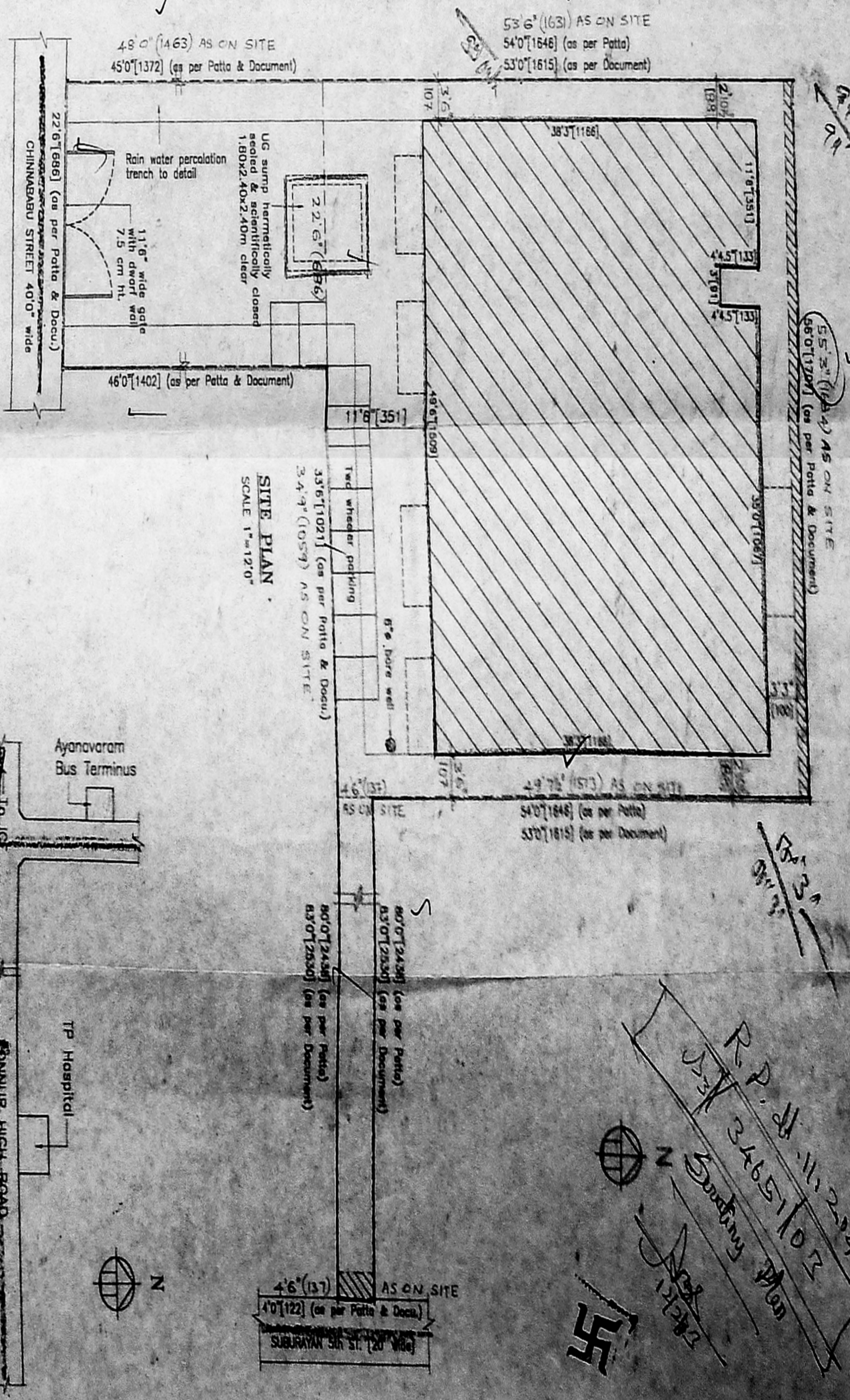

SITE PLAN

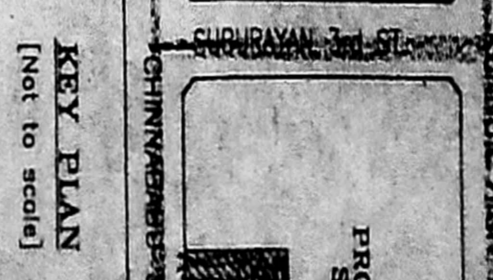

KEY PLAN

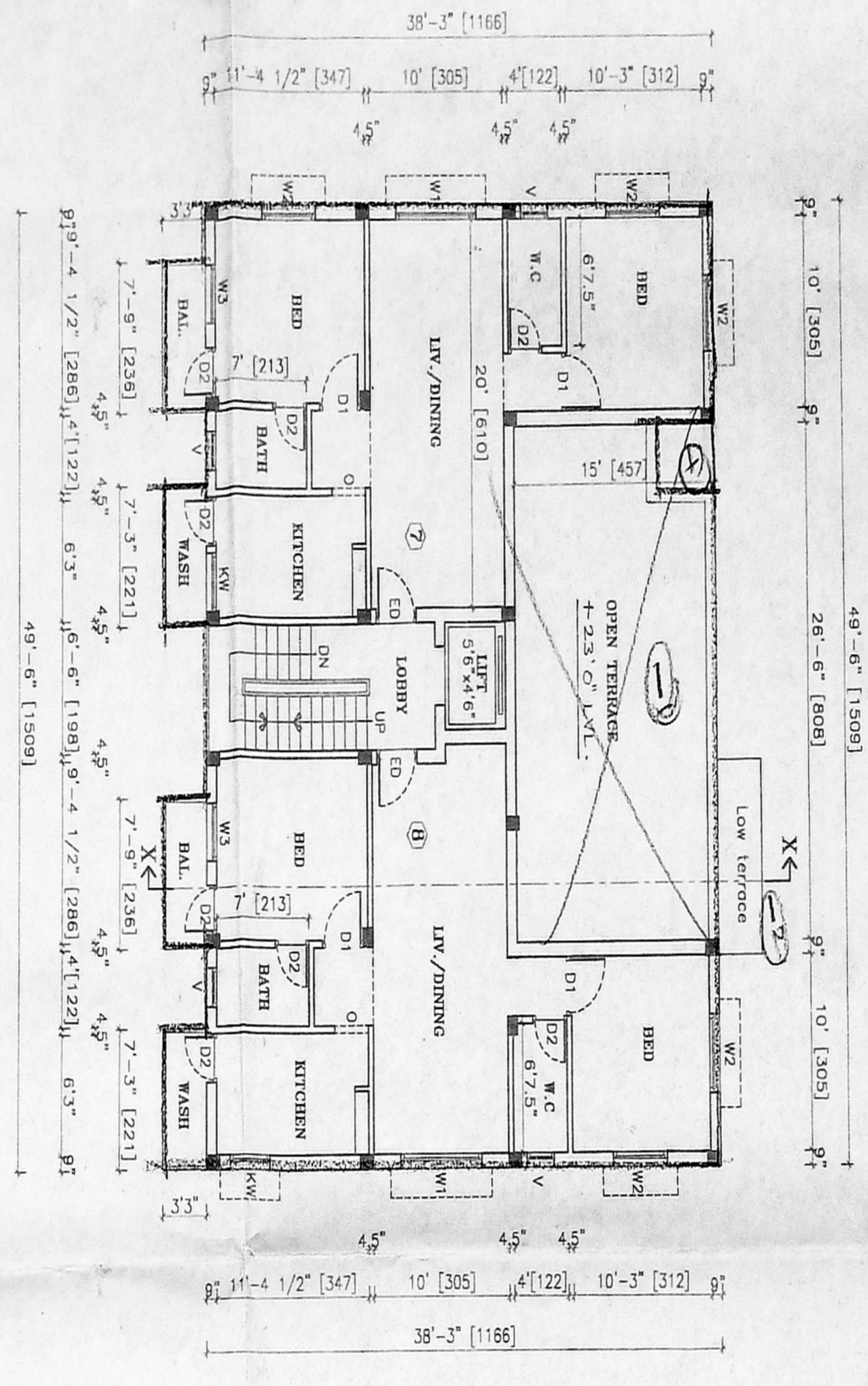

SECOND FLOOR PLAN

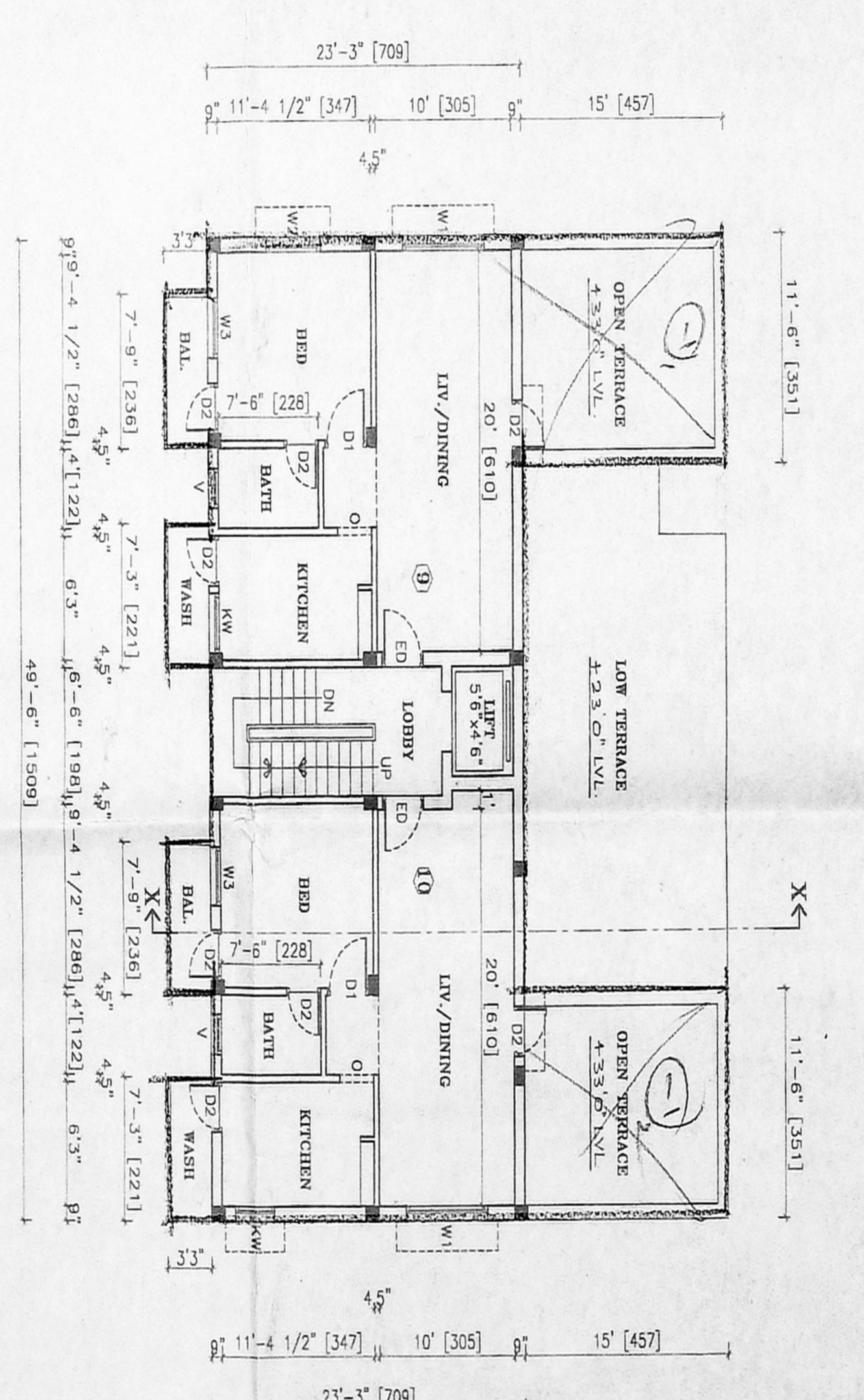

THIRD FLOOR PLAN

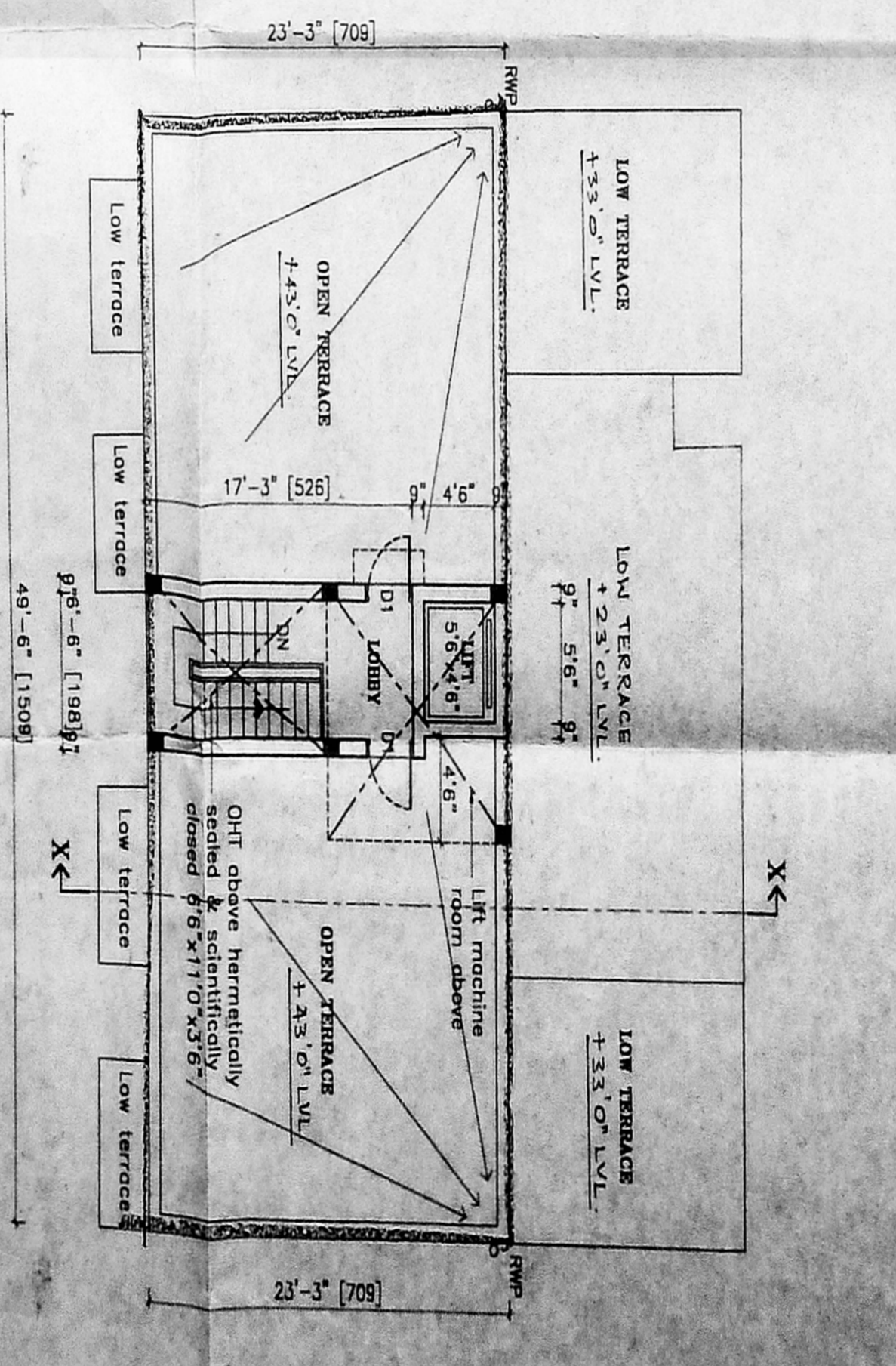

TERRACE FLOOR PLAN

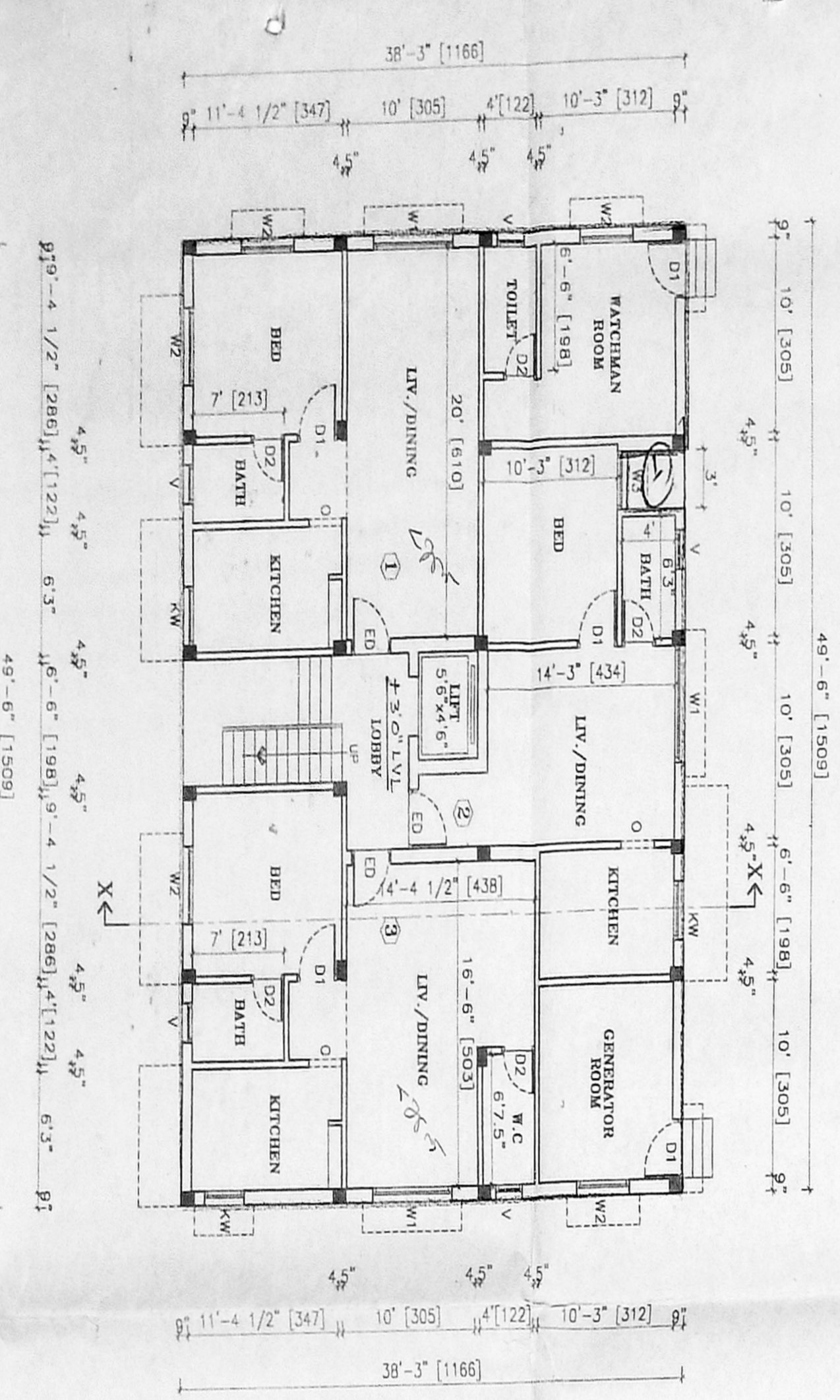

GROUND FLOOR PLAN

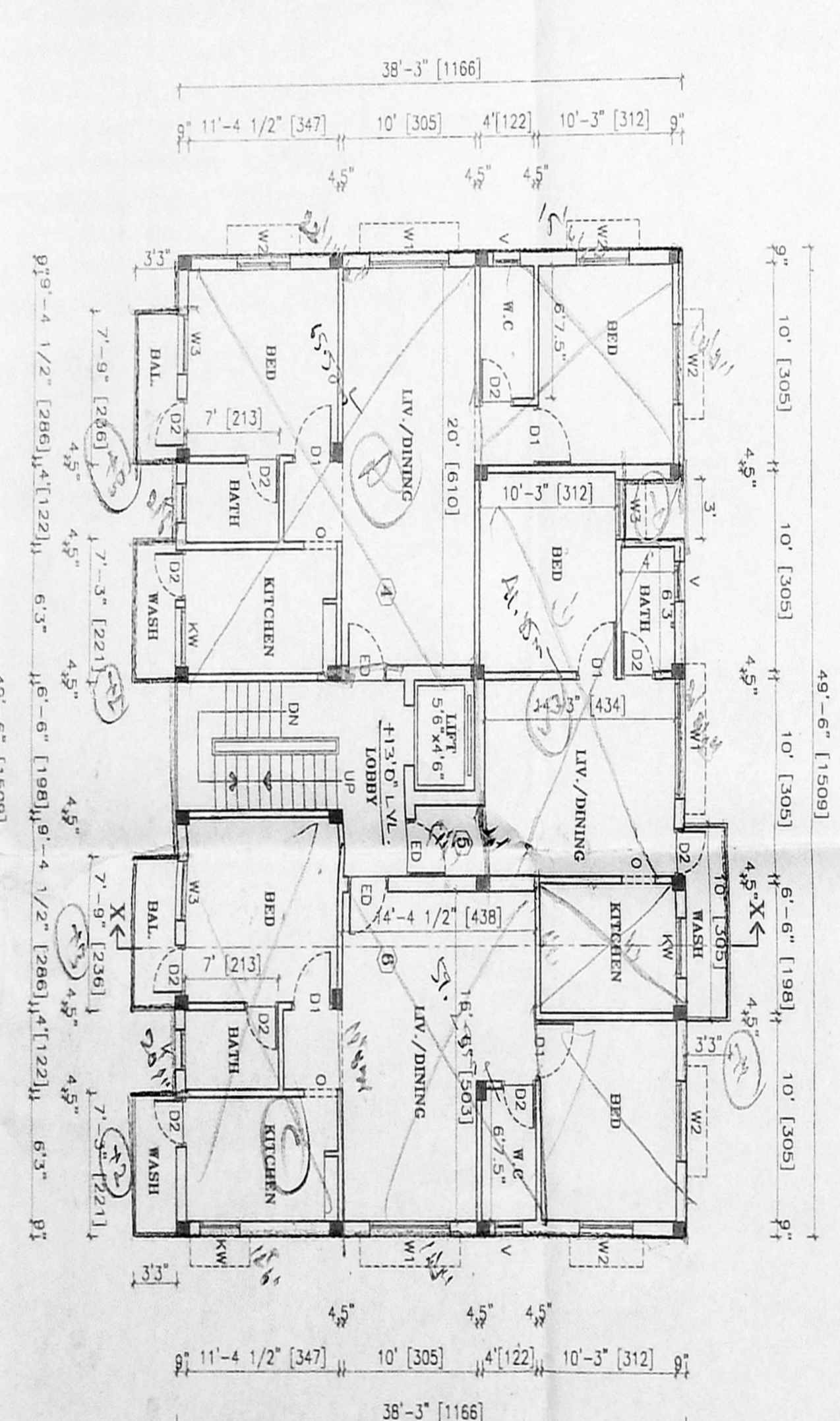

FIRST FLOOR PLAN

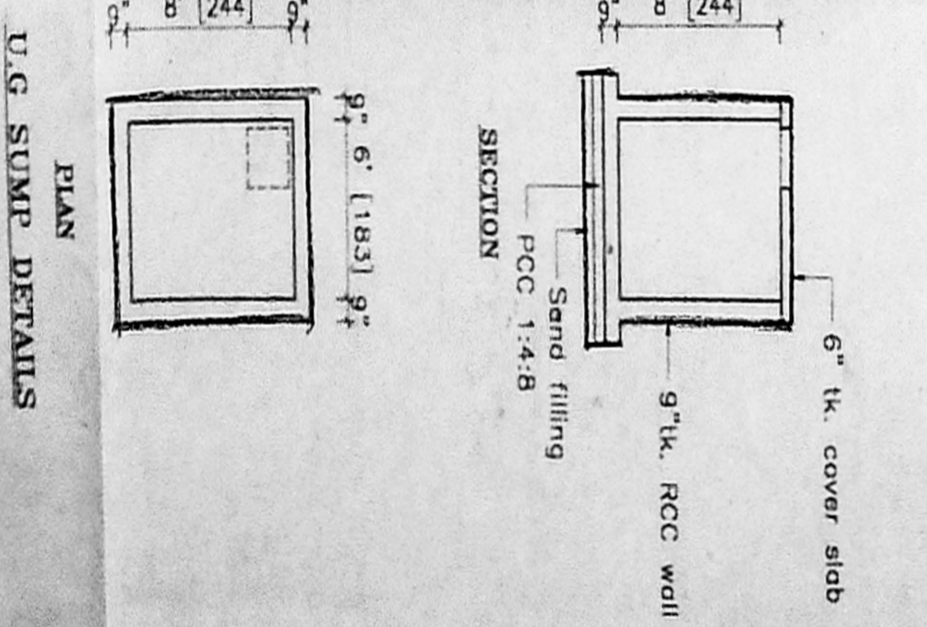

U.G SUMP DETAILS

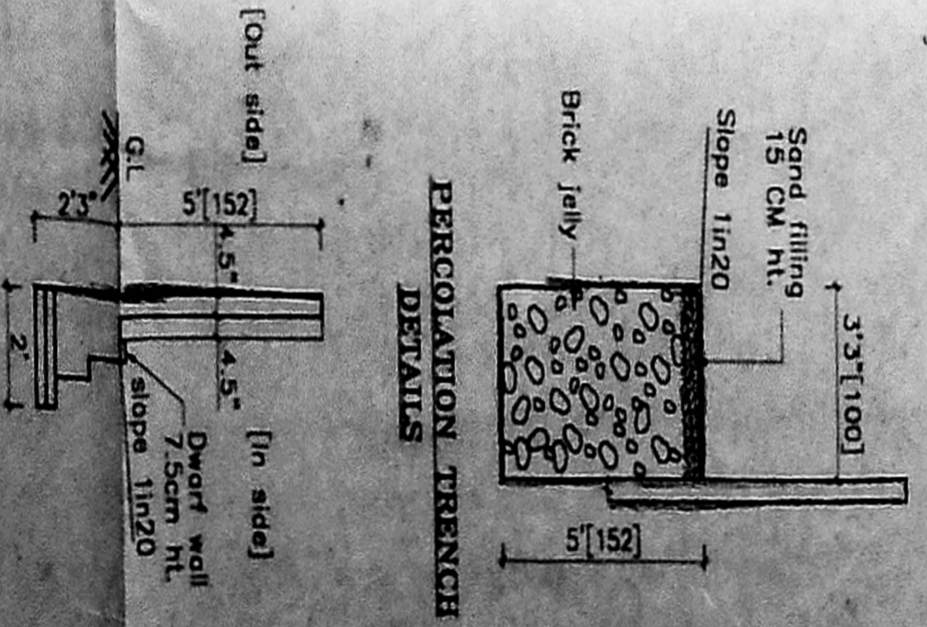

REGULATORY TRENCH DETAILS

PLAN SHOWING THE PROPOSED RESIDENTIAL BUILDING AT DOOR NO.32, [OLD NO.41] CHIRYABABU STREET, NAMMALVARPET, PURASAWALKKAM, CHENNAI - 600 012. IN BLOCK NO.57, R.S. NO.3199/57 & 3199/32, PURASAWALKKAM - PERAMBUR TALUK, PURASAWALKKAM DIVISION, DIV. NO.05.

SCALE 1" = 60'

AREA STATEMENT

GROUND FLOOR	AREA
157/20 sqm	400.74 sqm
201/00 sqm	148.56 sqm
192/00 sqm	186.80 sqm
124/00 sqm	146.03 sqm
64/00 sqm	113.99 sqm
64/00 sqm	59.40 sqm
TOTAL	1081.52 sqm

JOINTS

NO.	DESCRIPTION	DATE
01	ENTRANCE DOOR	10/05/13
02	DOOR 1	09/02/13
03	DOOR 2	07/04/13
04	WINDOW 1	18/04/12
05	WINDOW 2	12/04/12
06	KIT. WINDOW	30/04/12
07	VENTILATOR	09/04/11
08	VENTILATOR	08/04/11

COLOUR INDEX

PROPOSED	BOUNDARY
[Symbol]	[Symbol]

SIGNATURE OF OWNER  
Lily Raju

SIGNATURE OF LICENSED SURVEYOR  
K. SELVAM, M. Engg., License No. 10000, Consulting Civil Engineer, Chennai

**APPROVED**  
FOR MEMBERS SECRETARY  
CHENNAI METROPOLITAN  
DEVELOPMENT AUTHORITY  
CHENNAI-600 006

P.P. No. 3145/10/2  
3145/10/2  
3145/10/2